Yuma Indians

12/8/16 Yuma Indians at Goodland Cowboys

	1	2	3	4	T
Yuma Indians	8	6	9	11	34
Goodland	11	11	15	18	55

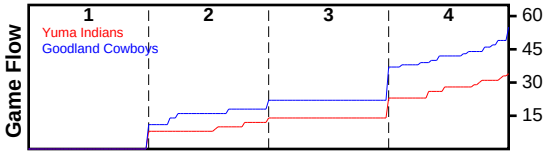

#	Name	G	MIN	FGM	FGA	FG%	2PM	2PA	2P%	3PM	3PA	3P%	FTM	FTA	FT%	OREB	DREB	REB	AST	STL	BLK	DEF	TO	PF	CHG	PM	PTS
1	Victor Mendoza	1	0	2	7	.286	2	4	.500	0	3	.000	3	7	.429	0	3	3	0	1	3	0	7	3	0	0	7
2	Bryan Mendez	1	0	1	1	1.000	0	0	.000	1	1	1.000	0	0	.000	0	2	2	0	1	0	0	2	1	0	0	3
3	Connor Hixon	1	0	1	6	.167	1	2	.500	0	4	.000	2	2	1.000	1	0	1	0	0	0	0	4	2	0	0	4
5	Rolando Caraveo	1	0	0	0	.000	0	0	.000	0	0	.000	0	0	.000	0	0	0	0	0	0	0	0	0	0	0	0
12	Chadron Coffield	1	0	1	4	.250	0	3	.000	1	1	1.000	3	4	.750	0	3	3	1	0	0	0	1	4	0	0	6
20	Diego Covarrubias	1	0	2	5	.400	2	5	.400	0	0	.000	0	1	.000	1	2	3	0	0	0	0	2	4	0	0	4
23	Jesus Vasquez	1	0	0	2	.000	0	1	.000	0	1	.000	3	4	.750	1	1	2	1	1	0	0	4	2	0	0	3
30	Steven Wells	1	0	0	1	.000	0	0	.000	0	1	.000	0	0	.000	0	1	1	0	0	0	0	1	0	0	0	0
31	Connor Morton	1	0	2	4	.500	1	1	1.000	1	3	.333	2	2	1.000	0	1	1	0	3	0	0	3	2	0	0	7
35	Conner McCoy	0	0	0	0	.000	0	0	.000	0	0	.000	0	0	.000	0	0	0	0	0	0	0	0	0	0	0	0
	TEAM	0	0	0	0	.000	0	0	.000	0	0	.000	0	0	.000	0	0	0	0	0	0	0	0	0	0	0	0
	TOTALS	**1**	**60**	**9**	**30**	**.300**	**6**	**16**	**.375**	**3**	**14**	**.214**	**13**	**20**	**.650**	**3**	**13**	**16**	**2**	**6**	**3**	**0**	**24**	**18**	**0**	**-21**	**34**

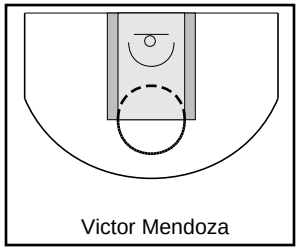
Victor Mendoza

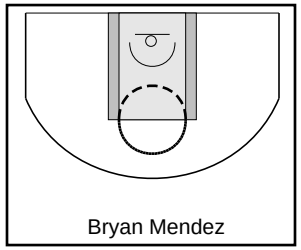
Bryan Mendez

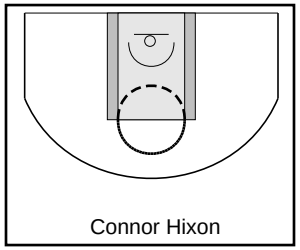
Connor Hixon

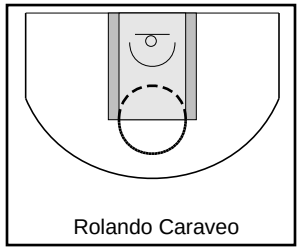
Rolando Caraveo

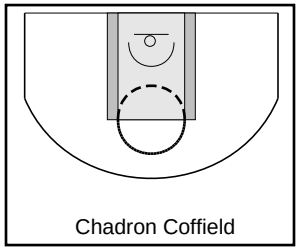
Chadron Coffield

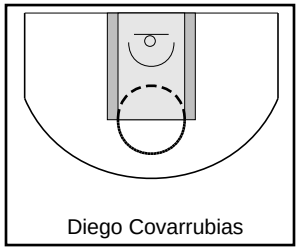
Diego Covarrubias

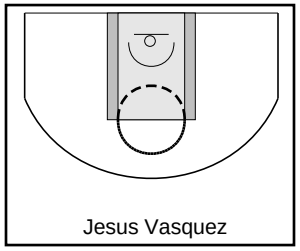
Jesus Vasquez

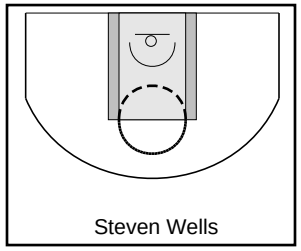
Steven Wells

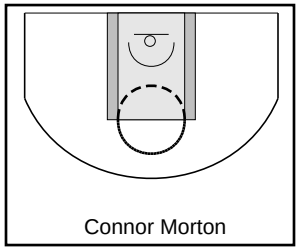
Connor Morton

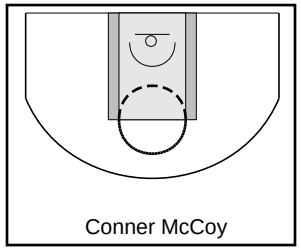
Conner McCoy

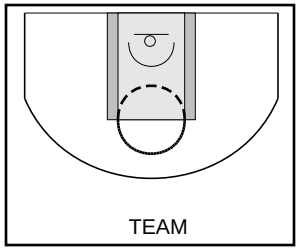
TEAM

Goodland Cowboys

12/8/16 Yuma Indians at Goodland Cowboys

	1	2	3	4	T
Yuma Indians	8	6	9	11	34
Goodland	11	11	15	18	55

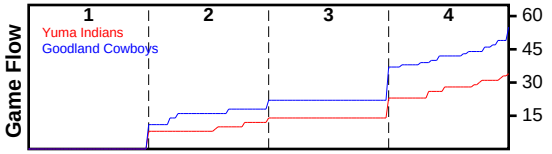

#	Name	G	MIN	FGM	FGA	FG%	2PM	2PA	2P%	3PM	3PA	3P%	FTM	FTA	FT%	OREB	DREB	REB	AST	STL	BLK	DEF	TO	PF	CHG	PM	PTS
1	Cade Mayer	1	0	2	2	1.000	1	1	1.000	1	1	1.000	1	2	.500	2	0	2	1	4	0	0	1	4	0	0	6
2	Levi Archer	1	0	4	11	.364	4	11	.364	0	0	.000	2	5	.400	3	0	3	1	1	0	0	3	4	0	0	10
3	Dawson Raymer	1	0	2	10	.200	0	1	.000	2	9	.222	1	2	.500	2	0	2	1	0	0	0	0	2	0	0	7
5	Nolan Deeds	1	0	2	4	.500	1	2	.500	1	2	.500	2	4	.500	0	1	1	2	1	0	0	1	2	0	0	7
13	Gabe Biermann	1	0	1	2	.500	0	0	.000	1	2	.500	0	0	.000	0	1	1	0	2	0	0	3	2	0	0	3
15	Parker Nemechek	0	0	0	0	.000	0	0	.000	0	0	.000	0	0	.000	0	0	0	0	0	0	0	0	0	0	0	0
20	Peyton Sieck	1	0	1	1	1.000	1	1	1.000	0	0	.000	0	0	.000	0	2	2	0	2	0	0	2	2	0	0	2
21	Brandt Mull	1	0	1	2	.500	0	0	.000	1	2	.500	0	0	.000	0	1	1	0	0	0	0	1	2	0	0	3
22	Powell Sieck	0	0	0	0	.000	0	0	.000	0	0	.000	0	0	.000	0	0	0	0	0	0	0	0	0	0	0	0
23	Lucas Wood	1	0	4	7	.571	4	7	.571	0	0	.000	2	4	.500	3	3	6	0	0	0	0	1	0	0	0	10
33	Wence Hendrich	1	0	2	6	.333	2	6	.333	0	0	.000	3	6	.500	1	8	9	0	1	0	0	0	2	0	0	7
	TEAM	0	0	0	0	.000	0	0	.000	0	0	.000	0	0	.000	0	0	0	0	0	0	0	0	0	0	0	0
	TOTALS	**1**	**60**	**19**	**45**	**.422**	**13**	**29**	**.448**	**6**	**16**	**.375**	**11**	**23**	**.478**	**11**	**16**	**27**	**5**	**11**	**0**	**0**	**12**	**20**	**0**	**21**	**55**

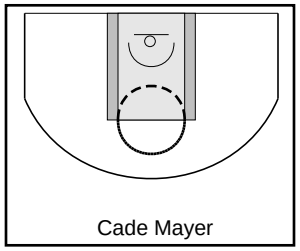
Cade Mayer

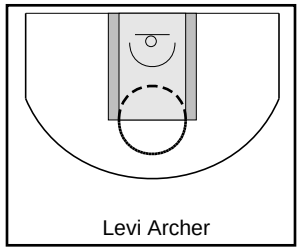
Levi Archer

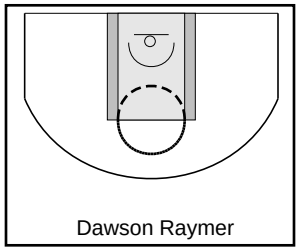
Dawson Raymer

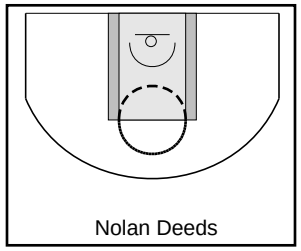
Nolan Deeds

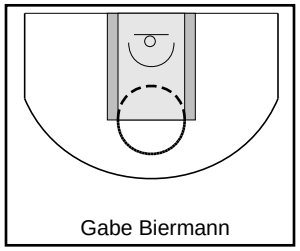
Gabe Biermann

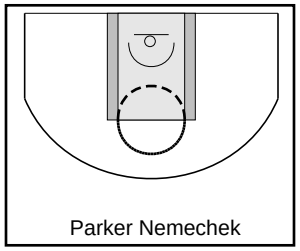
Parker Nemechek

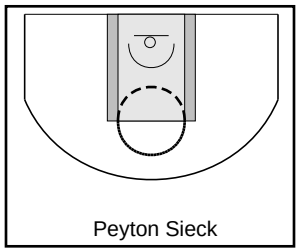
Peyton Sieck

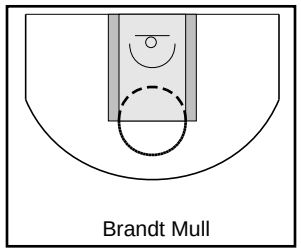
Brandt Mull

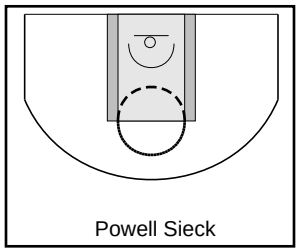
Powell Sieck

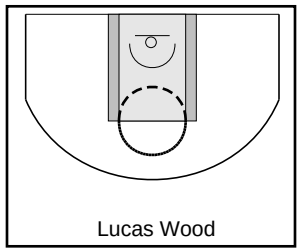
Lucas Wood

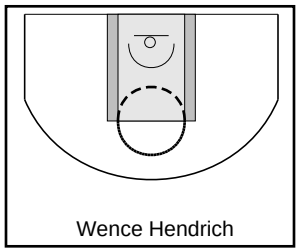
Wence Hendrich

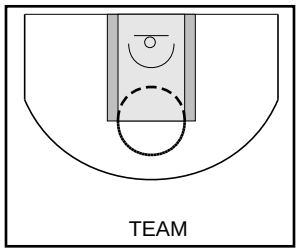
TEAM

Game Summary Comparison

Statistic	Yuma Indians	Goodland Cowboys
Points	34	55
Field Goals	9 / 30	19 / 45
2 Point	6 / 16	13 / 29
3 Point	3 / 14	6 / 16
Free Throws	13 / 20	11 / 23
Assists	2	5
Rebounds	16	27
Offensive	3	11
Defensive	13	16
Blocks	3	0
Steals	6	11
Deflections	0	0
Turnovers	24	12
Charges Taken	0	0
Personal Fouls	18	20

Yuma Indians

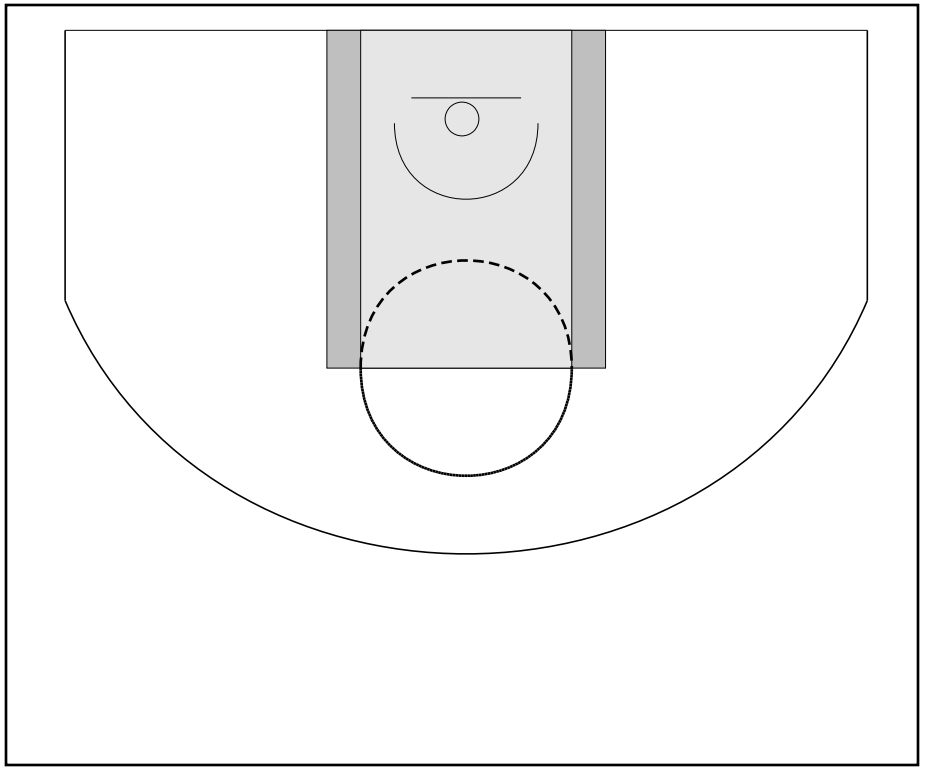

Goodland Cowboys

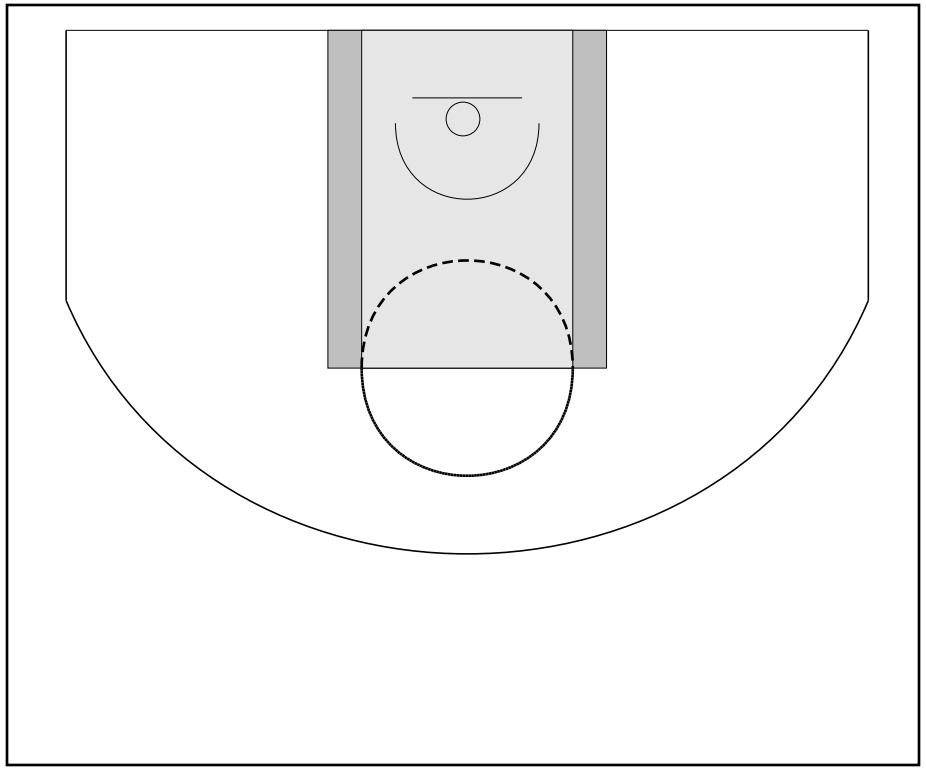

Yuma Indians Fouls

Period	Clock	Player	Foul
1st Period	0:00	#12 Chadron Coffield	Adjustment (Added)
1st Period	0:00	#12 Chadron Coffield	Adjustment (Removed)
1st Period	0:00	#5 Rolando Caraveo	Adjustment (Added)
1st Period	0:00	#5 Rolando Caraveo	Adjustment (Removed)
1st Period	0:00	#3 Connor Hixon	Adjustment (Added)
1st Period	0:00	#3 Connor Hixon	Adjustment (Added)
1st Period	0:00	#3 Connor Hixon	Adjustment (Removed)
1st Period	0:00	#23 Jesus Vasquez	Adjustment (Added)
2nd Period	7:29	#12 Chadron Coffield	Adjustment (Added)
2nd Period	2:30	#20 Diego Covarrubias	Adjustment (Added)
2nd Period	0:00	#31 Connor Morton	Adjustment (Added)
3rd Period	0:00	#20 Diego Covarrubias	Adjustment (Added)
3rd Period	0:00	#20 Diego Covarrubias	Adjustment (Added)
3rd Period	0:00	#1 Victor Mendoza	Adjustment (Added)
3rd Period	0:00	#23 Jesus Vasquez	Adjustment (Added)
3rd Period	0:00	#2 Bryan Mendez	Adjustment (Added)
4th Period	13:10	#12 Chadron Coffield	Adjustment (Added)
4th Period	11:26	#20 Diego Covarrubias	Adjustment (Added)
4th Period	9:42	#3 Connor Hixon	Adjustment (Added)
4th Period	5:37	#12 Chadron Coffield	Adjustment (Added)
4th Period	2:28	#31 Connor Morton	Adjustment (Added)
4th Period	0:00	#12 Chadron Coffield	Adjustment (Added)
4th Period	0:00	#1 Victor Mendoza	Adjustment (Added)
4th Period	0:00	#1 Victor Mendoza	Adjustment (Added)

Goodland Cowboys Fouls

Period	Clock	Player	Foul
1st Period	0:00	#2 Levi Archer	Adjustment (Added)
1st Period	0:00	#5 Nolan Deeds	Adjustment (Added)
1st Period	0:00	#20 Peyton Sieck	Adjustment (Added)
1st Period	0:00	#21 Brandt Mull	Adjustment (Added)
2nd Period	13:03	#1 Cade Mayer	Adjustment (Added)
2nd Period	6:57	#13 Gabe Biermann	Adjustment (Added)
2nd Period	6:45	#21 Brandt Mull	Adjustment (Added)
2nd Period	3:17	#1 Cade Mayer	Adjustment (Added)
2nd Period	1:19	#33 Wence Hendrich	Adjustment (Added)
3rd Period	0:00	#5 Nolan Deeds	Adjustment (Added)
3rd Period	0:00	#33 Wence Hendrich	Adjustment (Added)
3rd Period	0:00	#13 Gabe Biermann	Adjustment (Added)
3rd Period	0:00	#20 Peyton Sieck	Adjustment (Added)
3rd Period	0:00	#2 Levi Archer	Adjustment (Added)
4th Period	12:11	#1 Cade Mayer	Adjustment (Added)
4th Period	8:20	#2 Levi Archer	Adjustment (Added)
4th Period	4:56	#3 Dawson Raymer	Adjustment (Added)
4th Period	3:44	#3 Dawson Raymer	Adjustment (Added)
4th Period	0:59	#1 Cade Mayer	Adjustment (Added)
4th Period	0:00	#2 Levi Archer	Adjustment (Added)